

D O U B L E E L E V A T I O N
1/4" = 1'-0"

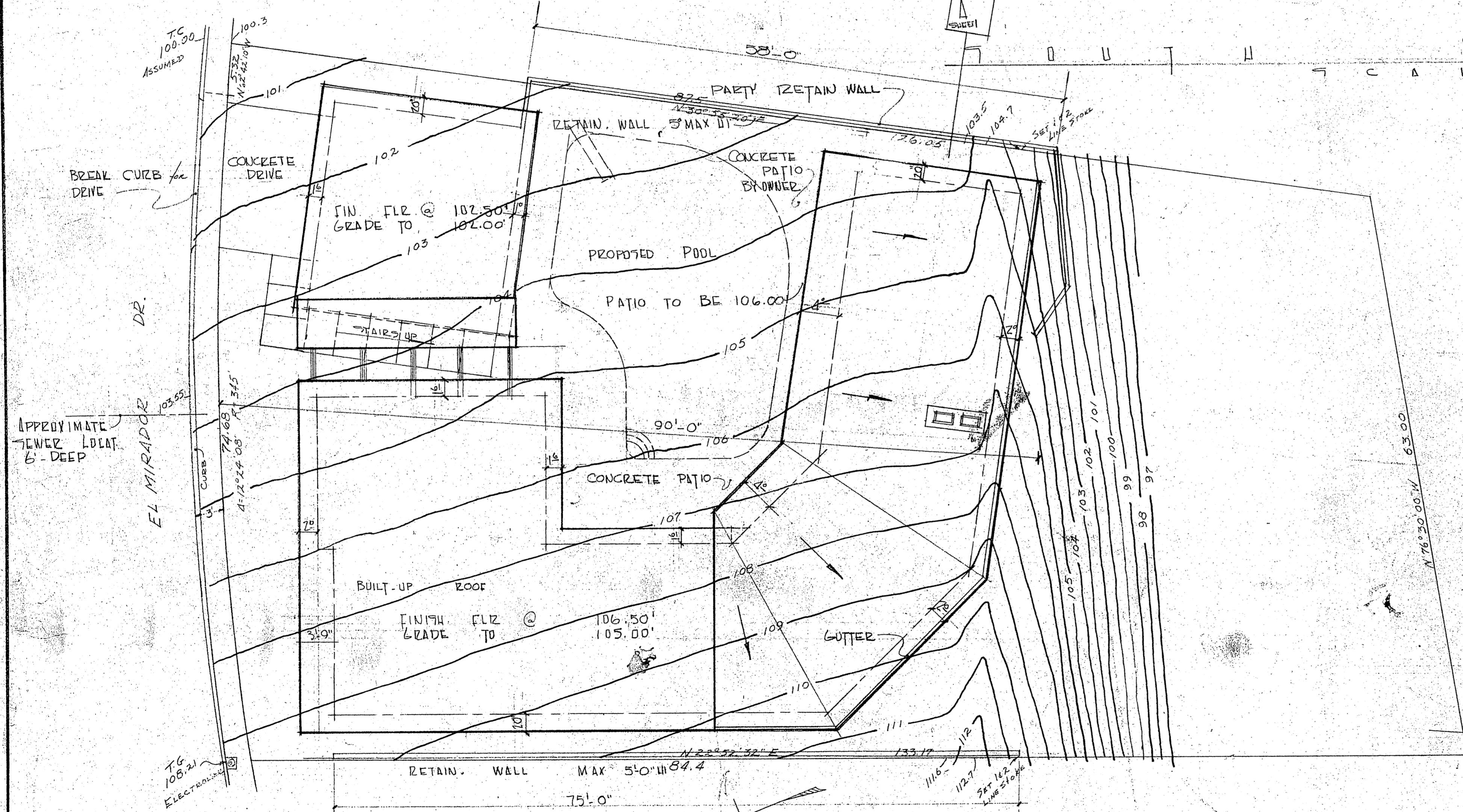

BREAK CURB for
CONCRETE DRIVE
EL MIRADOR DR.
APPROXIMATE
SEWER LOCAT.
6'-DEEP

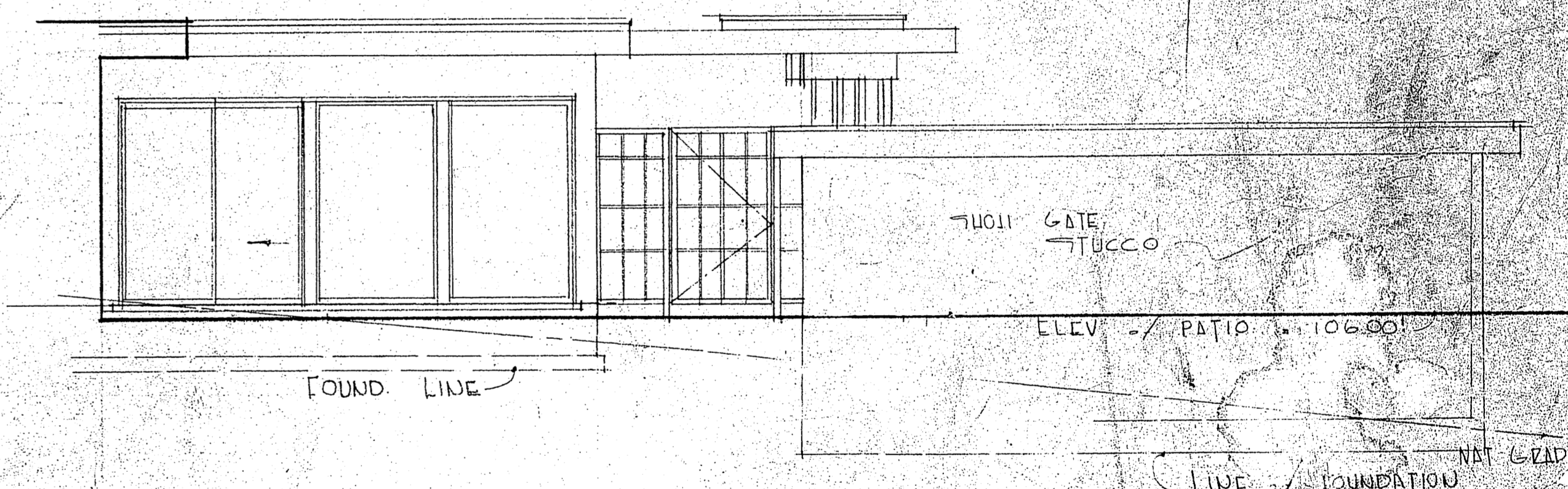

INTERIOR / PATIO SOUTH ELEV.

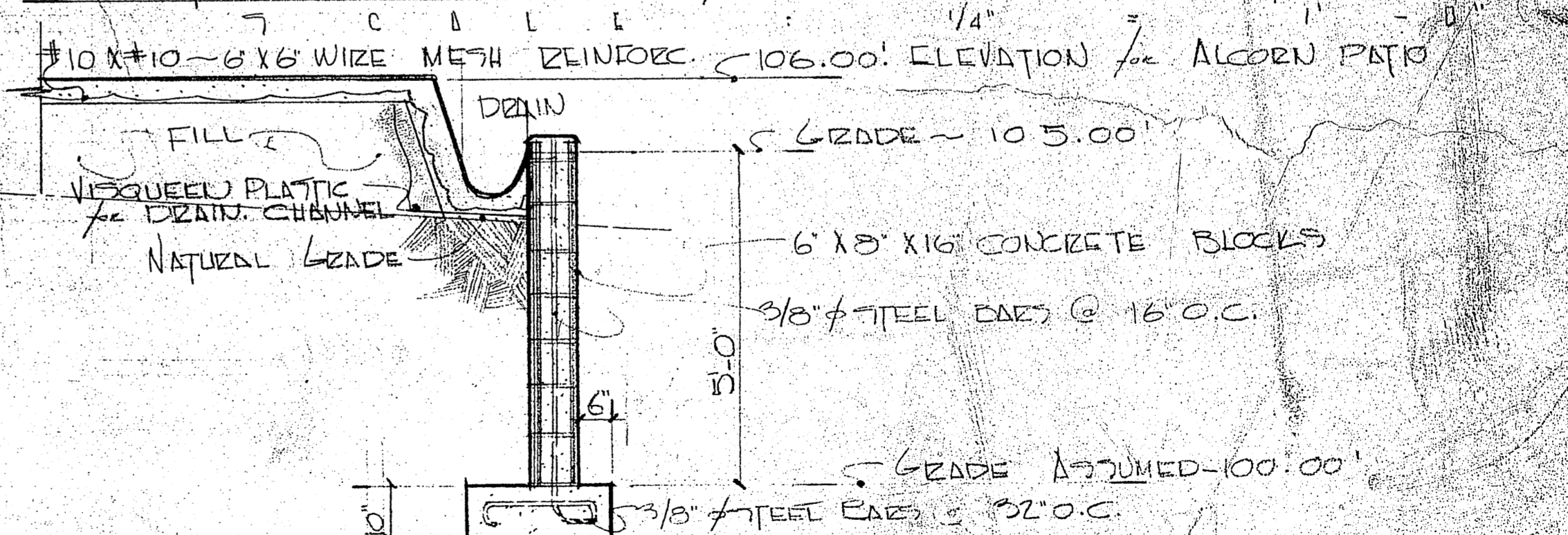

NOTE:
WATER, SEWER, GAS AND
UNDERGROUND ELEC. & TELE.
IN D.B. DATUM ASSUMED.

TOPOGRAPHIC MAP
IN THE CITY OF LOS ANGELES
LOT 24, TRACT N° 17320
TRACT RECORDED, M.B. 496, PAGES 10
TO 43 RECORDS OF LOS ANGELES COUNTY,
CALIF.
TOPO. 6/30/56 SCALE 1"=8'
WILLIAM C. BALL, SURVEYOR

SECTION A
SCALE 1/2" = 1'-0"

JOB ADDRESS : 5216 E.L. MEADOWS DRIVE LOS ANGELES

RESIDENCE M.R. ALCORN	3344	STOCKER STREET
BUILT BY W. LITWARD	11 D.M.E. 10599	BLVD AVE C.C. VE 92337

D O U B L E E L E V A T I O N
1/2" = 1'-0"

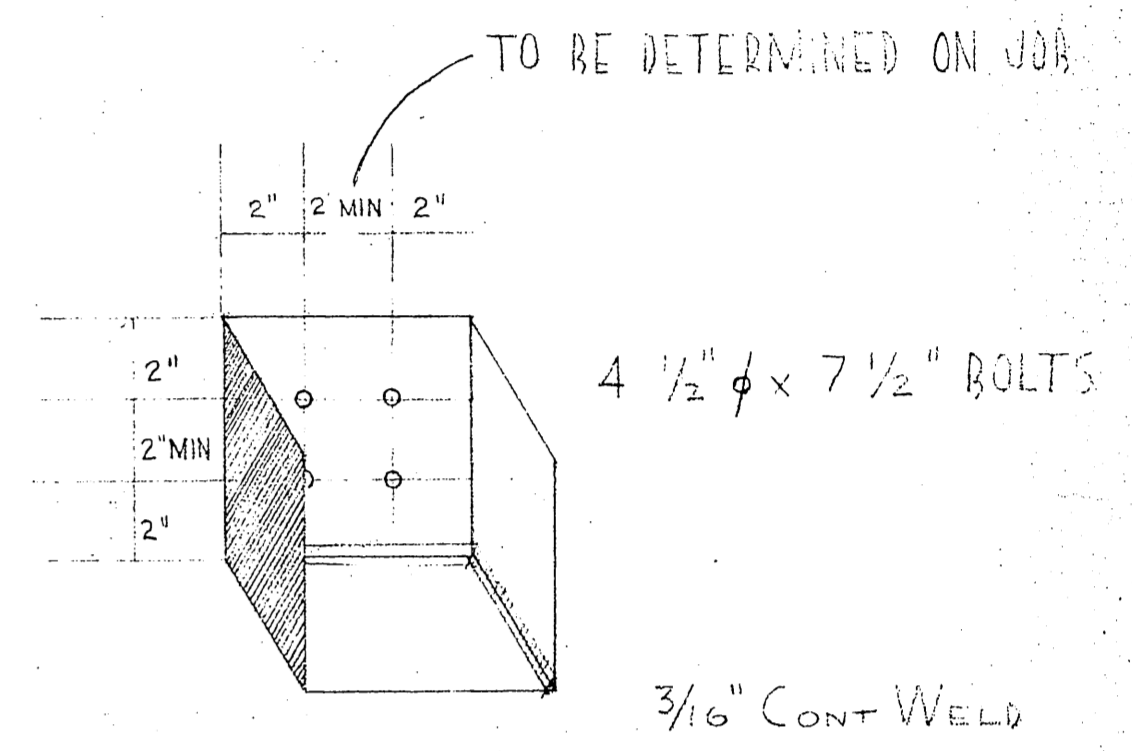
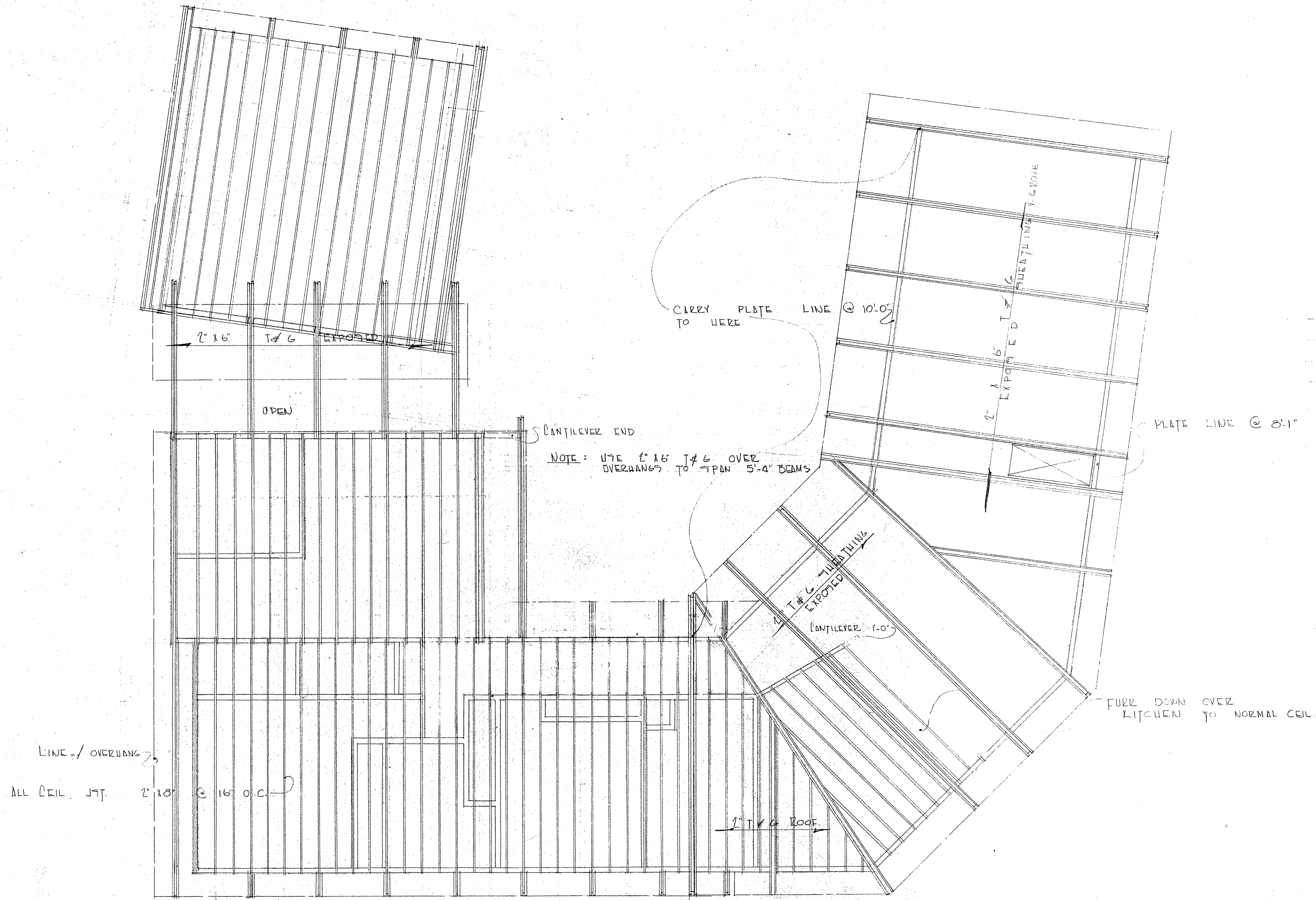

LINE OF OVERHANG
ALL CEIL. JOINT 2x10 @ 16" O.C.

ROOFING PLAN FOR MR. ALCORN

FURK DOWN OVER KITCHEN TO NORMAL CEIL.

F R A M I N G R O O F
SCALE: 1/4" = 1'-0"

RESIDENCE
MR. ALCORN
BY MR. WETTWARD
10599 VIRGINIA AVE
HOMES
CULVER CITY, CALIF. 90230
4

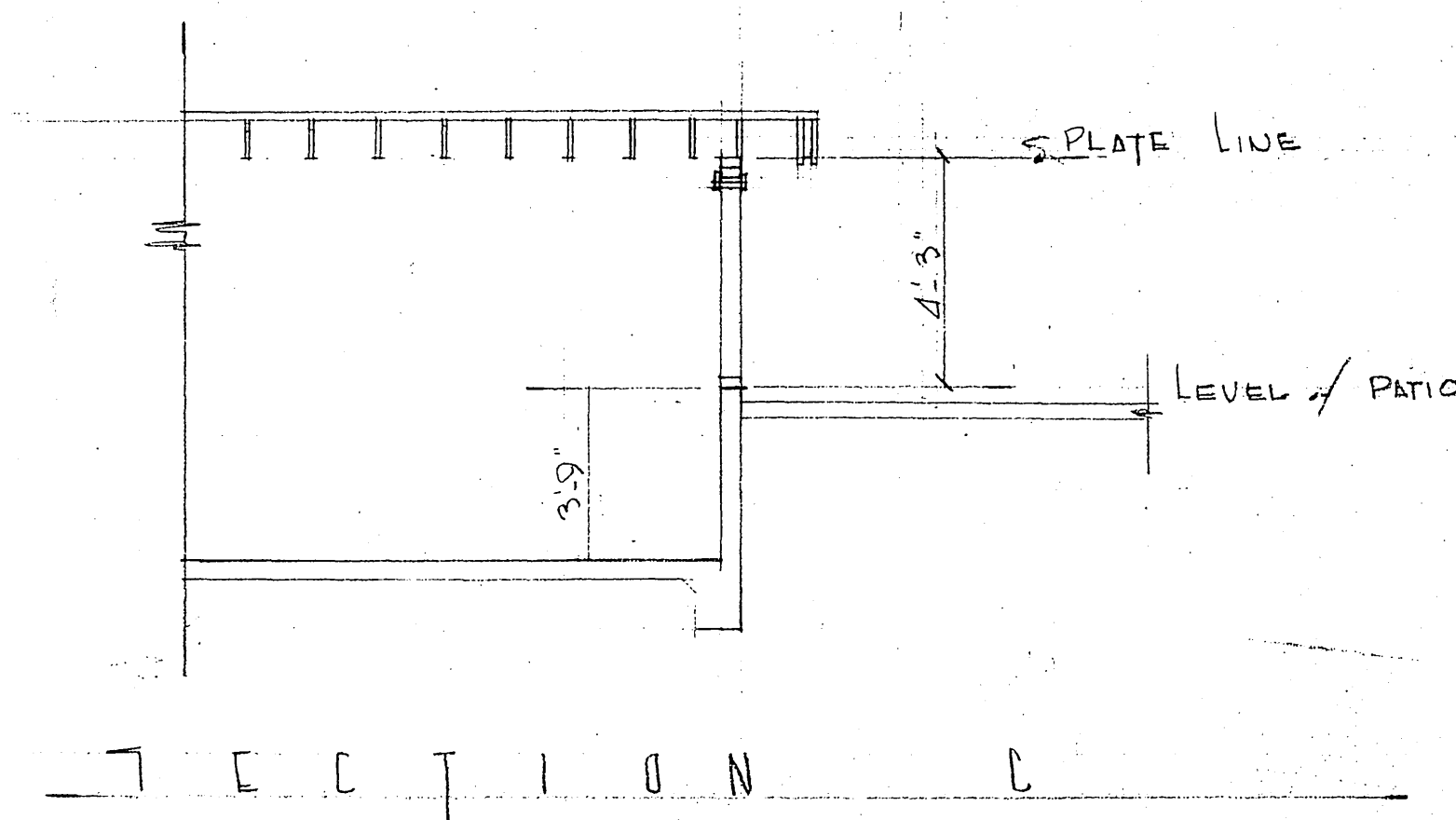

SECTION C

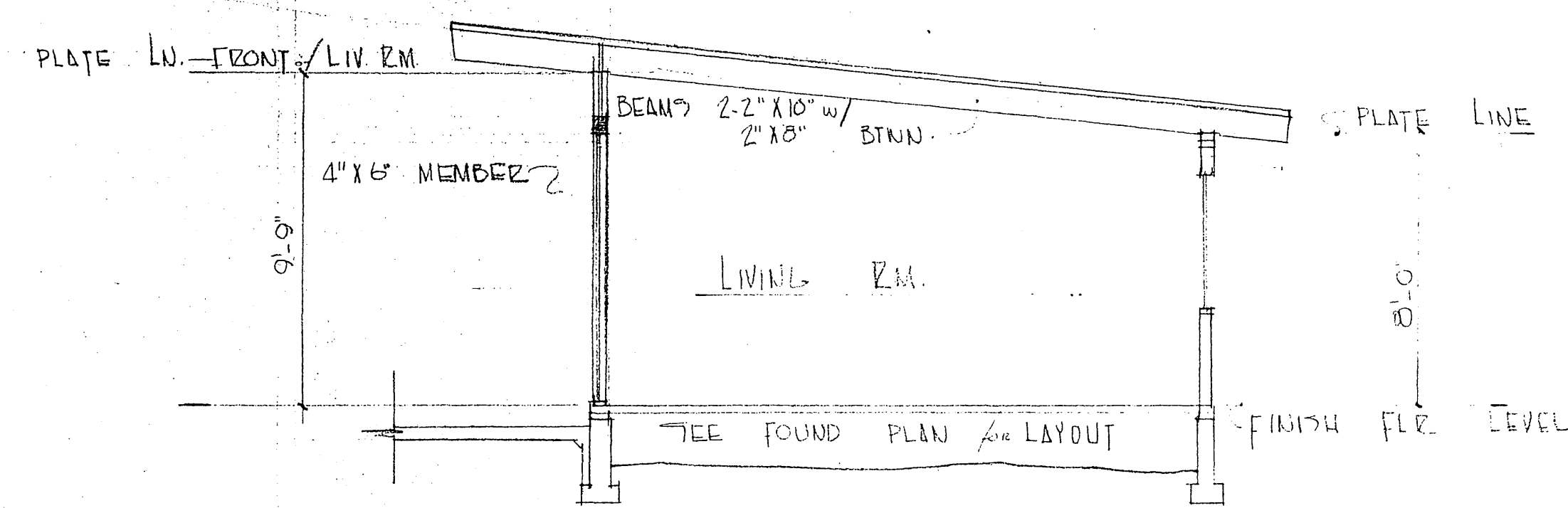

SECTION A

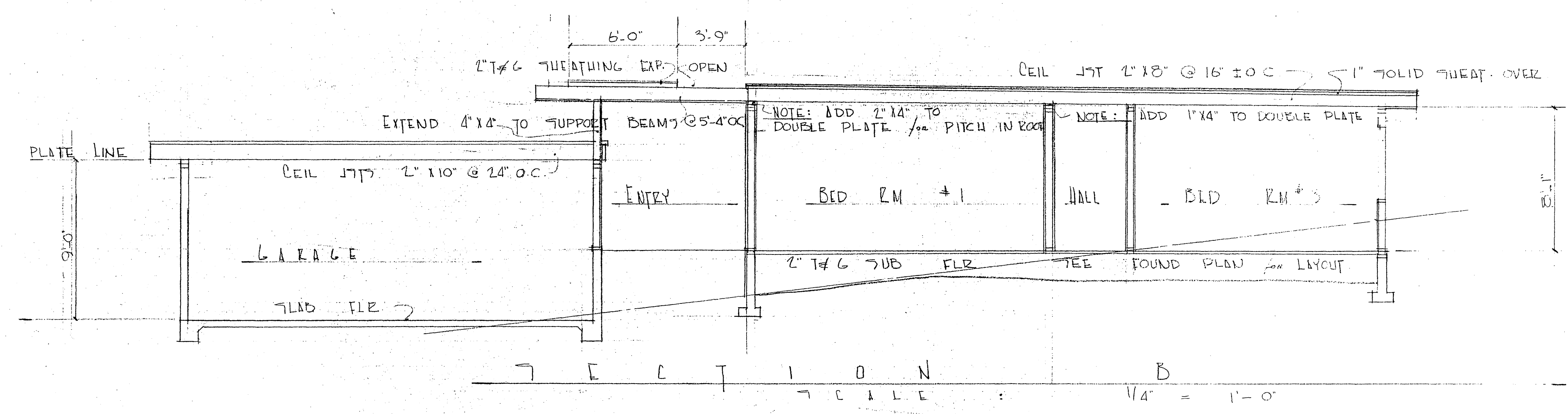

SECTION B
SCALE: 1/4" = 1'-0"

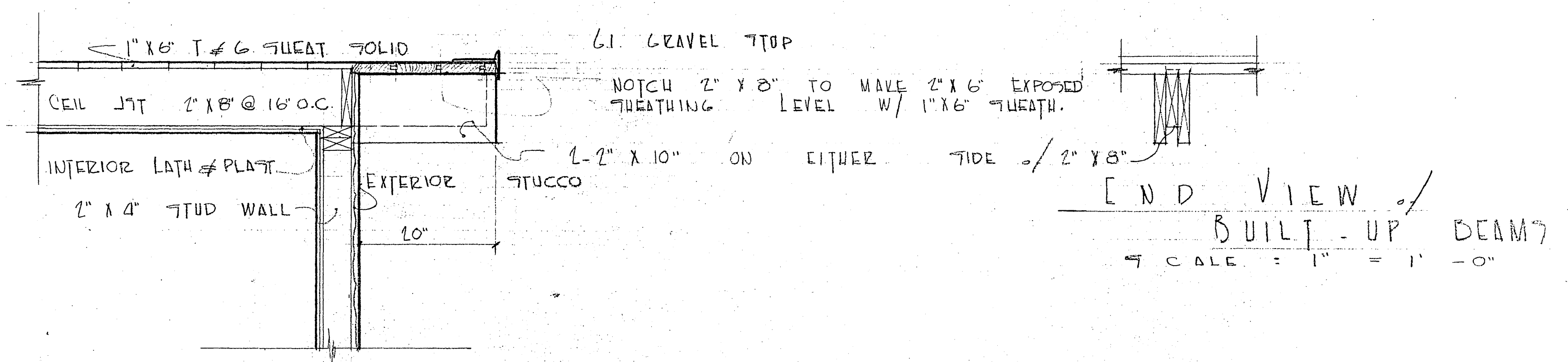

TYPICAL EAVE SECTION
SCALE: 1" = 1'-0"

SECTION D
SCALE: 1/4" = 1'-0" # 1" = 1'-0"

RESIDENCE
BY M.R. WESTWARD ALCORN HOMES
10599 VIRGINIA AVE CULVER CITY, CA 90230

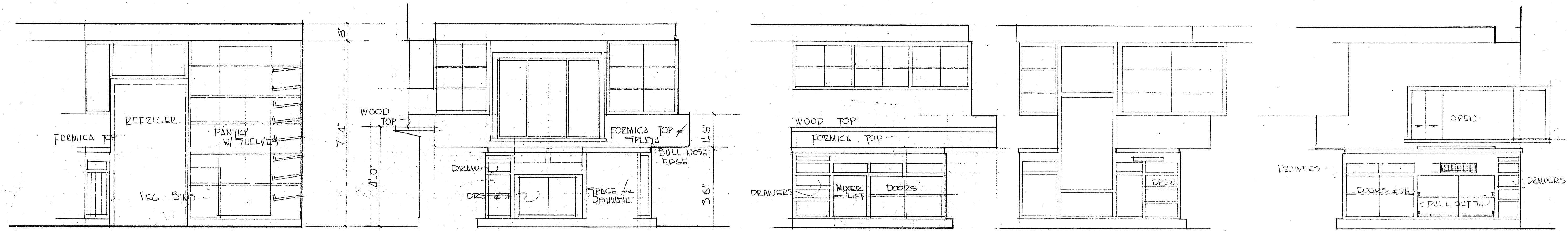

NOTE: KIT CAB TO BE BIRCH, NAT. FINISH

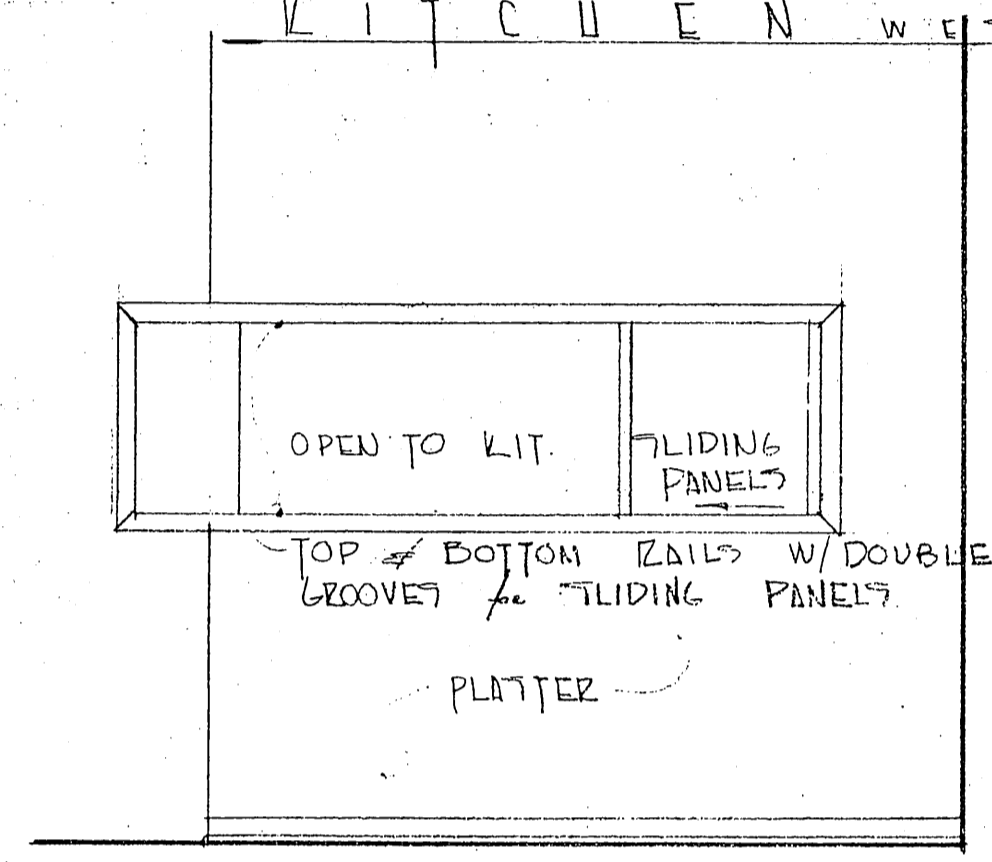

ENTRY WALL

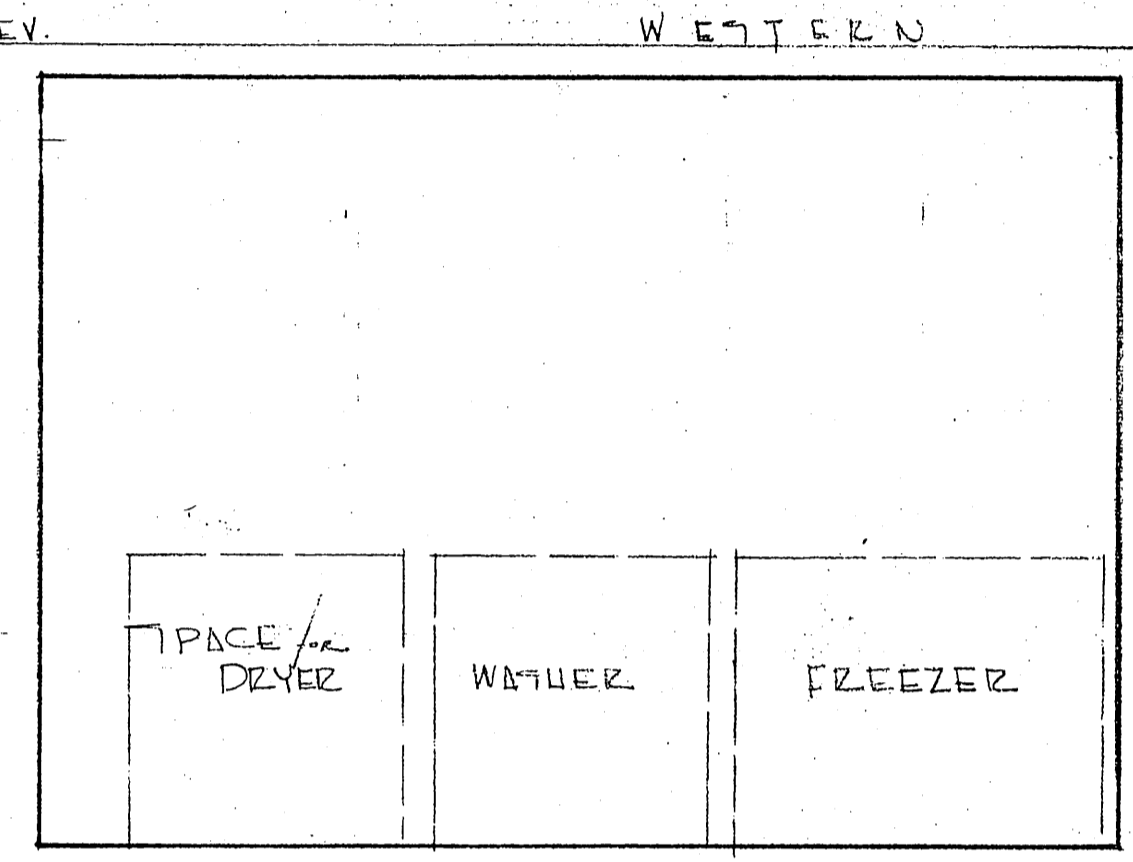

SERVICE NORTH

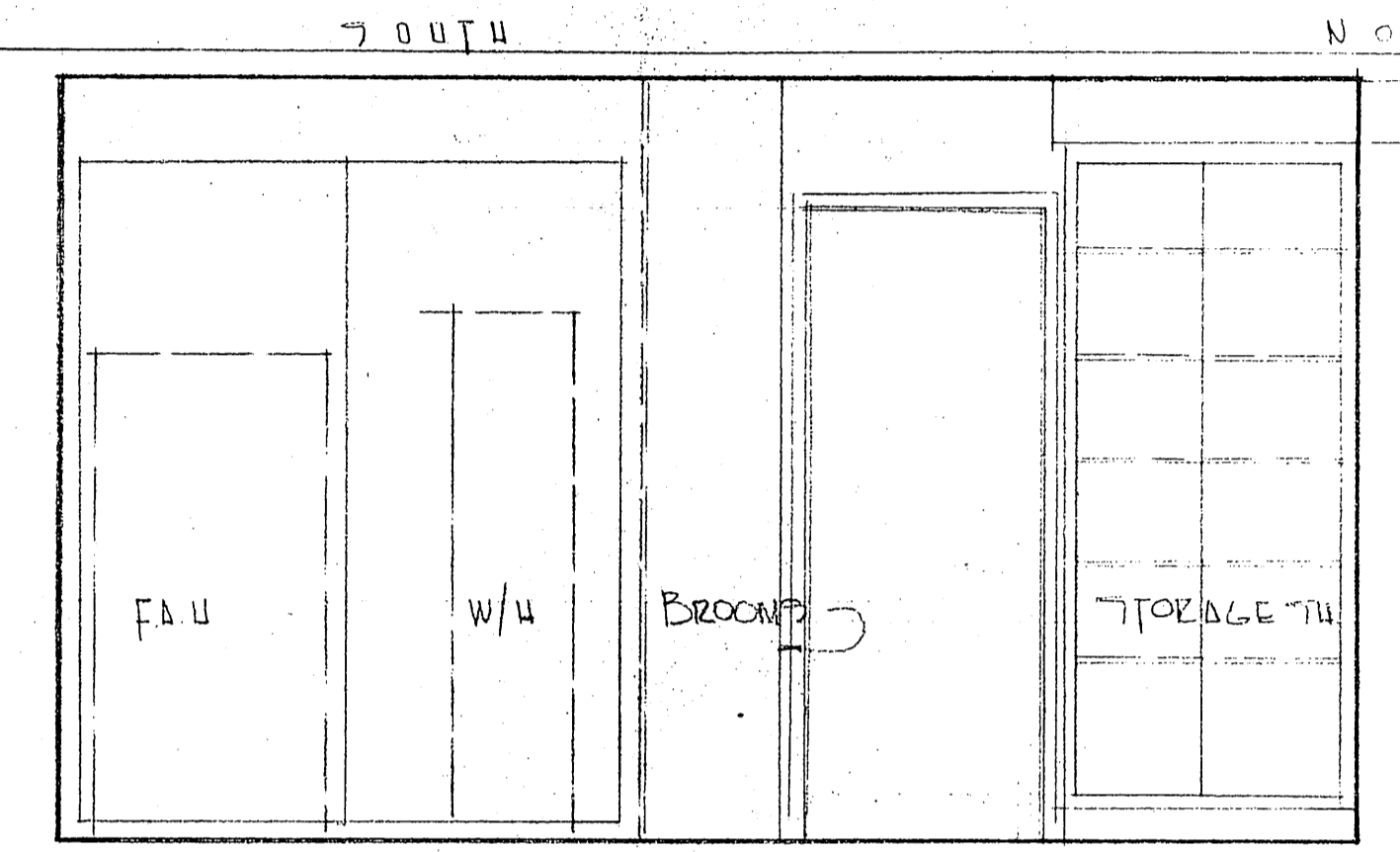

SOUTH

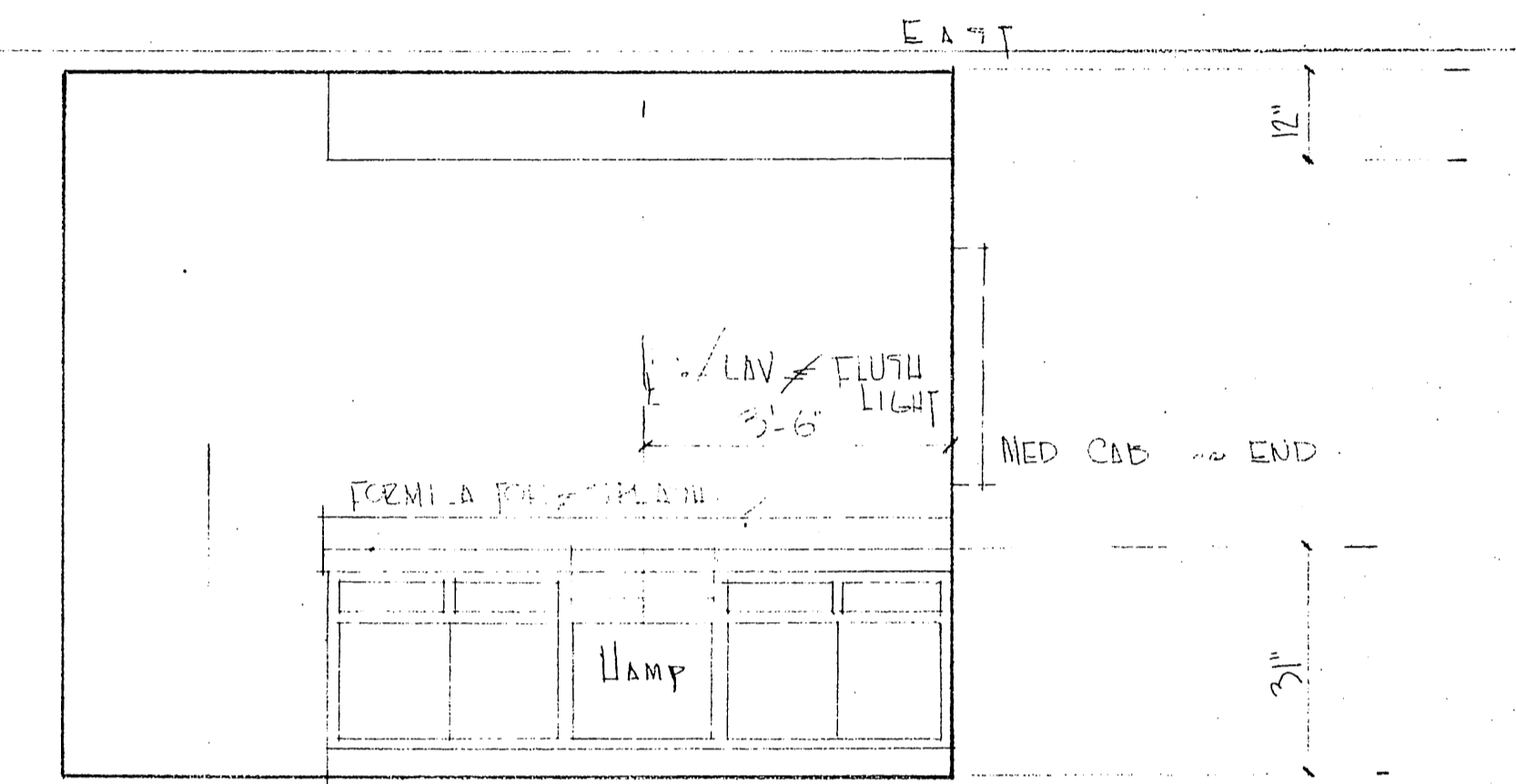

BATH # 2

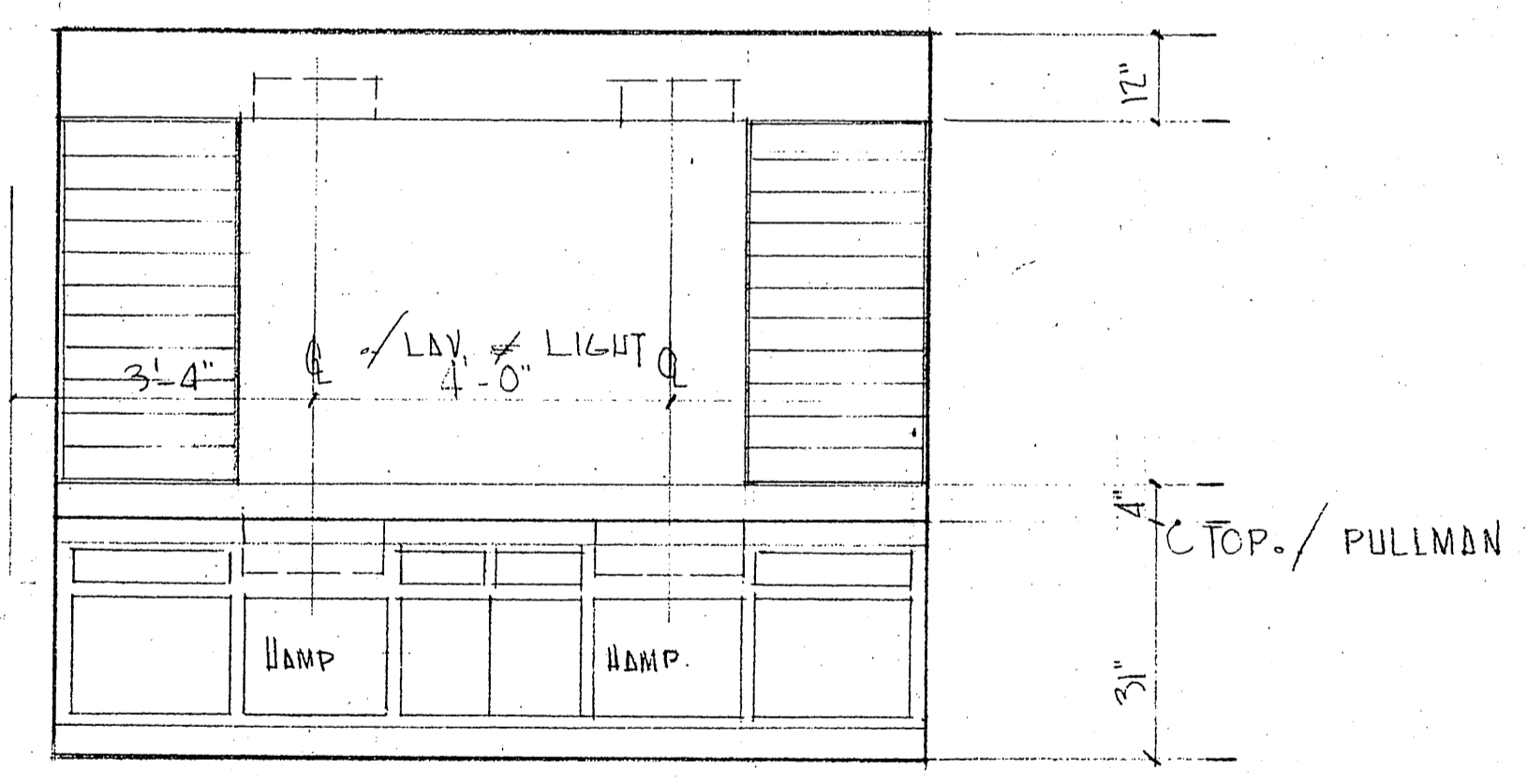

BATH # 1

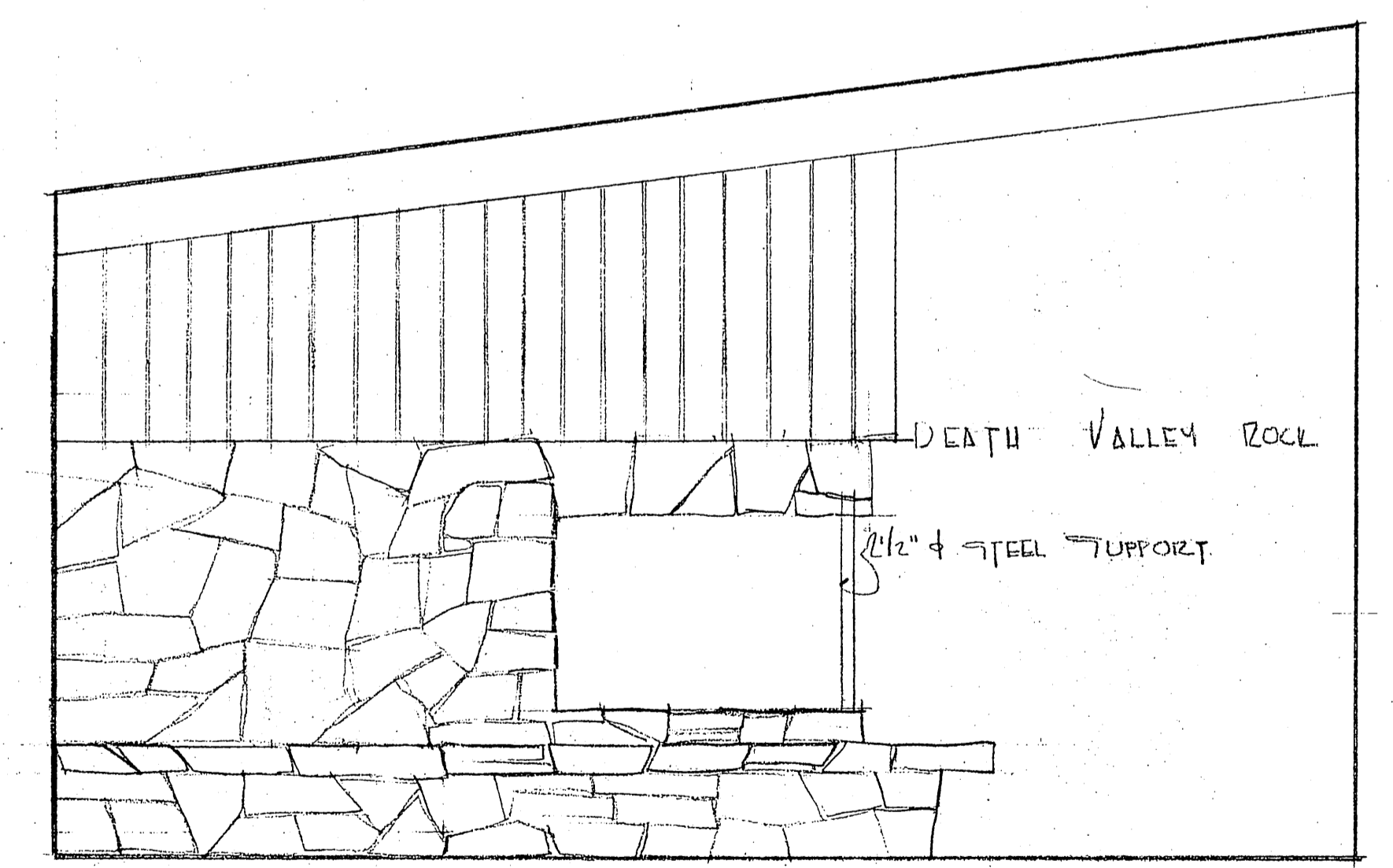

LIVING RM

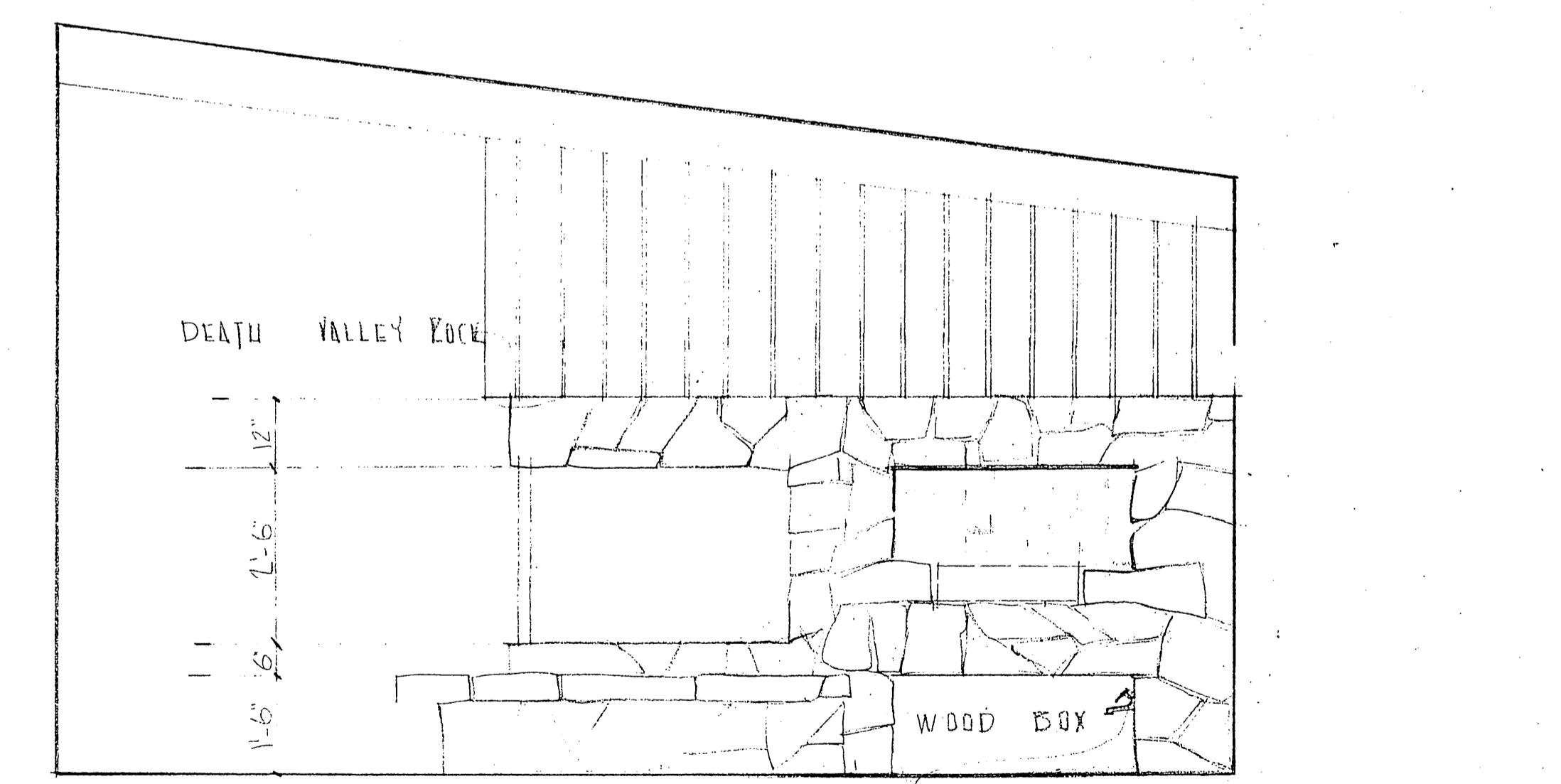

FAMILY RM

CABINET ELEVATIONS
 1/2" = 1'-0"

RESIDENCE
 MR. & MRS. ALCORN
 BY WESTWARD HOMES
 10599 VIRGINIA AVE CULVER CITY CAL 90230

SHEET
 6

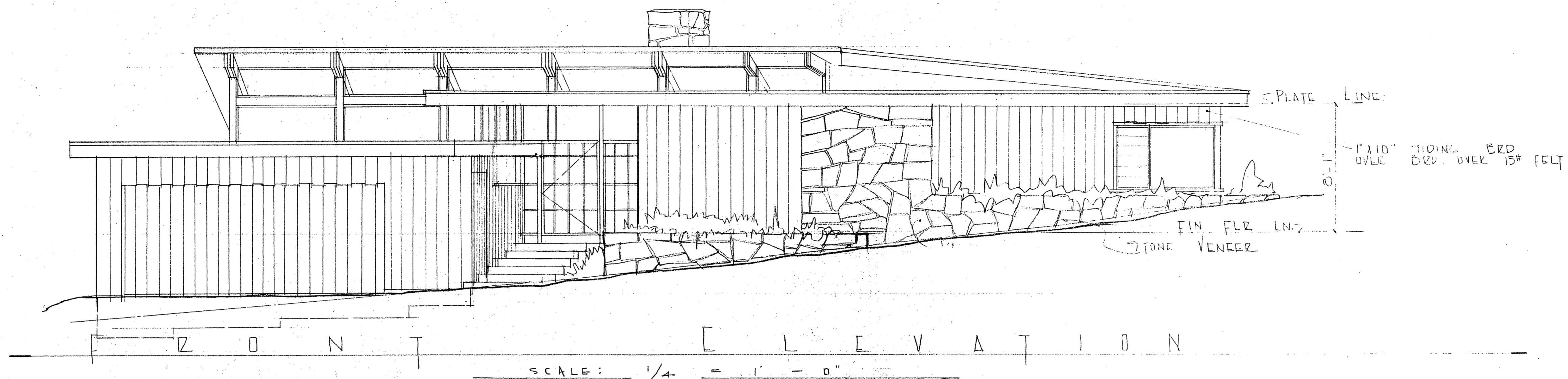

Z O N T E L E V A T I O N

SCALE: 1/4" = 1'-0"

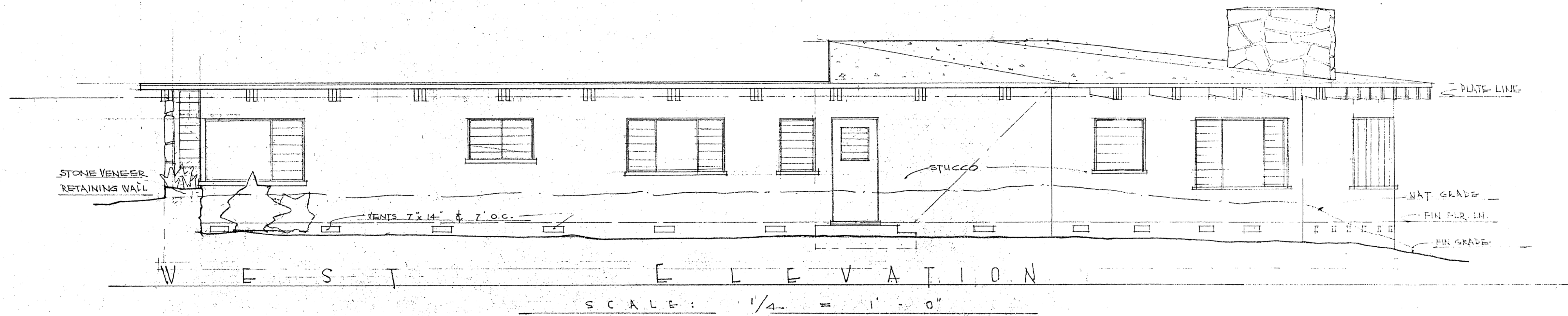

W E S T E L E V A T I O N

SCALE: 1/4" = 1'-0"

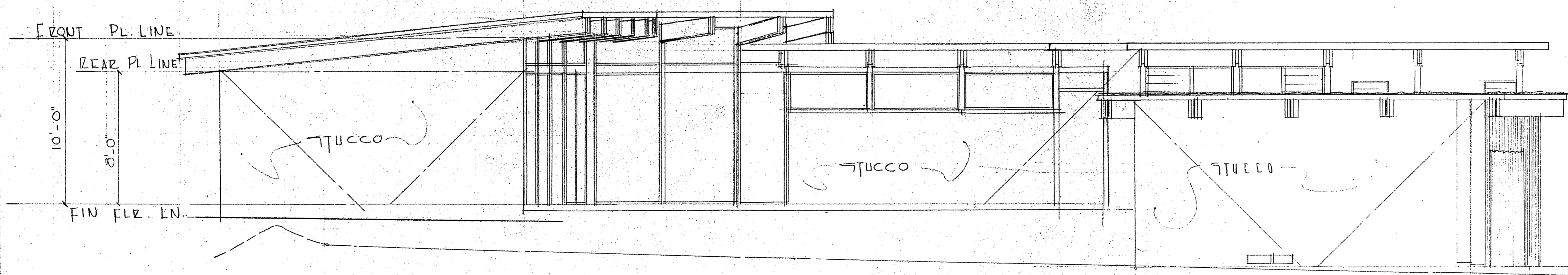

E L E V A T I O N

RESIDENCE
 MR. & MRS. A. L. DEN
 BY WESTWARD HOMES 3644 970 CLEK 10599 VIRGINIA BEE CO.

7

